Evergreen

Mrs. W. H. Elder was overnight guest for her parents, Mr. and Mrs. Frank Gonsier, last Friday night at Lynchburg.

Mr. J. K. Hamner, Mrs. Fredie Woolridge and daughter, Peggy, motored to Bluefield, W. Va., last Thursday to bring Richard Hamilton home for the summer from Bluefield College.

Emma Baptist Hospital Sunday

Mrs. E. T. Bruce entered Virginia Baptist Hospital Sunday for an operation Monday.

Mr. and Mrs. Sam B. Ferguson of Appomattox, was dinner guests last Tuesday evening of Mrs. C. J. Paulette and Mrs. Alferta C. Ferguson.

Mrs. Donald Jenon has returned home from the hospital with her son, Dwight D., last week.

Mrs. V. L. Hudson and Mrs. Ryland Staples attended the HD planning meeting at Appomattox last Friday.

Mrs. Eva Scadon, of Port Royal, is visiting her son and family, Mr. and Mrs. E. T. Bruce.

Mr. and Mrs. Joe E. Paulette, of Madison Heights, visited Mrs. G. C. Paulette and Mrs. Ryland Staples and family Sunday.

Home Demonstration Club will meet in the home of Mr. and Mrs. James Paulette and family Monday.

Mr. and Mrs. S. D. Thompson, of Lynchburg, spent Sunday with her parents, Mr. and Mrs. G. W. Glover.

Mr. and Mrs. Cecil A. Lerner, of Lynchburg, called in the home of Mrs. C. J. Paulette and Mrs. Alferta C. Ferguson Sunday.

LIMITED TIME OFFER!

especially for SUMMER

SPARKLING MIST
... beautiful aerosol spray, 2 oz.

SPARKLING COLOGNE
... big 6 oz. splash-on size

100 each plus tax

CHOICE OF 4 FAMOUS SHULTON FRAGRANCES

So much luxury for so little invites lavish use to keep you cool and fresh all summer. In Desert Flower, Friendship Garden, Escapade and Early American Old Spice.

DUSTING POWDER, in plastic case with pretty puff. The same famous scents. 1.00 each plus tax.

"Try The Drug Store First"
Open
Weekdays—7:30 A.M. to 7 P.M.
Sundays—9 A.M. to 12 Noon
And 2:30 P.M.to 7 P.M.

SPENCER
Drug Store, Inc.
FRED C. SMITH, Pharmacist
Appomattox, Va.

Hollywood

Miss Dorothy Beasley, of Lynchburg, spent last week with her parents, Mr. and Mrs. Grover Beasley.

Mr. and Mrs. Robert Coleman and Mrs. W. T. Covington spent Monday in Farmville with Mr. and Mrs. Leslie Turner and family. They also visited Mr. and Mrs. George Abbott.

Mary and Charlie Bagby called in the C. B. Banton home Sunday afternoon.

Mr. ad Mrs. L. H. Watson and girls visited Mr. and Mrs. W. B. Dinsmore, of Scottsburg, Sunday afternoon.

Mary Bagby called in the home of Mrs. A. B. Abbott and Mrs. Addie Jenkins Friday. Mrs. Jenkins celebrated her 83rd she may have many more happy birthdays.

Mrs. C. E. Franklin, Howard and Elmo Smith were dinner guests Sunday of Mr. and Mrs. Bob Jenkins and Cynthia, of Lynchburg.

Mr. and Mrs. Bennett Gilliam, of Farmville, spent Saturday night with Mrs. Gilliam's sister, Mrs. W. T. Covington.

Charlie Bagby visited Grover Beasley Tuesday afternoon.

Friends are so glad to hear that Mrs. Alfred Jamerson, of Pampin, has returned home from the hospital.

Mrs. Emma Lemon spent Memorial day with her uncle and aunt, Mr. and Mrs. C. R. Banton.

Friends are so sorry to hear Mrs. Billy Brown is on the sick list. We hope she may soon be well.

Mrs. Grover Beasley and daughter, Dorothy, visited Willis Page Tuesday afternoon.

Mr. and Mrs. Lewis Tweedy and family spent Sunday with Mrs. Tweedy's mother, Mrs. Joe Slough and family.

We are so sorry Mrs. Alex Gobble continues ill in the hospital. We do hope she may soon be better.

The Lewis and Lee Smith children are having a siege of mumps and measles. Billy Franklin, Brenda Almond and Rodger O'Brien also have the mumps. We hope they all may soon be well.

Mr. and Mrs. Bennett Gilliam, of Farmville, and Mrs. W. T. Covington were Sunday guests of Mr. and Mrs. Robert Coleman.

We are sorry to hear Mrs. J. L. Torrence is not so well. We do hope she may soon be well.

Mr. and Mrs. Charlie Bagby called in the homes of Mrs. R. S. Franklin and Mr. and Mrs. D. L. Smith Monday afternoon.

Mr. and Mrs. Grover Beasley Jr. and Tye visited Mr. and Mrs. Grover Beasley Saturday night.

Friends were sorry to hear of the death last week of Mr. R. N. Ashworth. We wish to extend sympathy to his family.

Vacation Bible School will start Monday June 10th, at Hollywood Baptist Church. Preparation Day will be Friday p.m., June 7th, from 2 until 4 o'clock.

Mr. Harry Jenkins called in the home of Mr. and Mrs. Charlie Bagby Wednesday afternoon.

OBITUARIES

Mrs. Keriess F. Davidson

Mrs. Keriess Frazier Davidson, 54, of Appomattox, died unexpectly Wednesday night at her home. She was the wife of Thomas B. Davidson of Rt. 4, Appomattox.

Born in Campbell County, she was the daughter of Mrs. Hessie Keesee Frazier, of Rustburg, and the late John Ossie Frazier.

She was a member of the Hebron Baptist Church in Appomattox County.

In addition to her mother and husband, she is survived by three daughters, Mrs. Lawrence Jones, Of Wyllesburg, Mrs. Terry Brown, of Lynchburg, and Miss Joy Davidson, of Appomattox; one son, Sam Davidson, of Appomattox; seven sisters, Mrs. Harold Wood, Mrs. Kelly Williams, Mrs. Edward Cyrus, Mrs. Jessie Cyrus and Mrs. Charlie Bagby, all of Rustburg; Mrs. Robert Coleman of Bassett, and Mrs. Ruby Wright, of Hampton; six brothers, Lloyd Frazier, of Roanoke, Herman Frazier, of Narrows, Edward Frazier, William Frazier, Lewis Frazier and John O. Frazier, Jr., all of Rustburg; and five grandchildren.

Services were held Friday at 2 p.m. at Hebron Church, by the Rev. John P. Leitner. Burial was in the church cemetery. Pallbearers were Tom Davidson, J. C. Davidson, George Carson, Eugene Carson, J. C. Caldwell, Jr., and Irby Wheeler.

R. N. Ashworth

Richard Neil Ashworth, 56, agriculture shop instructor at Appomattox High School, died Thursday morning at his home. He was a member of Liberty Baptist Church. He was born in Pittsylvania County, the son of Annie Ware and Minnie Lipford Ashworth, of Danville.

Survivors include his wife, Mrs. Lula G. Ashworth, his mother, Mrs. Minnie L. Ashworth; two daughters, Alice Gay, of Appomattox, and Arlington; Mrs. Lois W. (T. W. Campbell), of Appomattox; a son, Thomas Edward; one brother, Herman C. Ashworth, Danville; five sisters: Mrs. Catherine Herndon, Mrs. Mildred (Leon) Dixon, Miss Verna Ashworth, all of Danville, plus Miss Helen Ashworth, Atlanta, Ga.; and Miss Hazel Ashworth, Richmond, Va.

Funeral services were held at 2:30 p.m. Saturday at Liberty with burial in Liberty Cemetery. Services were conducted by Rev. O. D. Moore and Rev. Richard Beardoll. Pallbearers were H. B. Pack, Richard Carter, William Sprouse, Richard Ashworth, W. C. Dudley, and Lacy Sayers.

Miss Edna Lula Wheeler

Miss Edna Wheeler, 84, formerly of Route 3, Lynchburg, died Thursday at 5:50 a.m. at her home in Appomattox after an extended illness.

Born in Campbell County, she was the daughter of the late George Washington and Margaret Cardwell Wheeler. A charter member of Bethany Methodist Church at Rustburg, she served as Sunday School teacher, organist, and treasurer for over 50 years. She was a life member of the Woman's Society of Christian Service.

She is survived by two brothers, George H. Wheeler, of Route 3, Lynchburg, and Alfred W. Wheeler, of Rustburg, and 10

Funeral service were held Saturday at 2 p.m. in Bethany Methodist Church with burial in the church cemetery. John Hall was soloist, accompanied by Mrs. Henry Cheatham, of Lynchburg at the organ.

Pallbearers were Carroll Wheeler, Wilson Wheeler, Royal Wheeler, Wallace Keesee, Wilbur Keesee, Wayne Lee, Frank Proehl and Tilden Lee.

To Study Biology R-Macon College

Ray Wingfield has received a stipend from the National Science Foundation Institute to study biology at Randolph-Macon Woman's College, Lynchburg, for six weeks this summer.

GOOD USED CARS — SPECIALLY PRICED

You'll find the best bargain in used cars and trucks on our lot. They are priced to move fast, so come in today and get the car of your deams!

USED CARS
AND TRUCKS
AT MOSES MOTOR CO.

1957 CHEVROLET
4-Door Sedan, 210 Series, 8 cylinder, straight drive.

1957 CHEVROLET
2-Door, 6 cylinder, powerglide.

1956 CHEVROLET
4-Door, Station Wagon, excellent appearance, good mechanical condition.

1956 CHEVROLET
4-Door, hardtop, continental kit, power steering, power brakes, good mechanical condition.

1953 CHEVROLET
Sport Coupe, powerglide, good condition.

1959 FORD
Custom 4-Door, Sedan, good mechanical condition, extra clean.

1956 FORD
County Sedan Wagon, good looking, splendid condition.

1956 FORD
2-Door, paint like new, excellent condition.

1958 OLDSMOBILE
2-Door, Hardtop, 88 Series, power steering, power brakes, air conditioned.

1956 OLDSMOBILE
4 Door, 98 Series, power steering, power brakes.

1958 PONTIAC
4-Door, Hardtop, automatic drive, one owner.

TRUCKS

1956 GMC
2 ton 2 speed, new paint.

1956 FORD
Truck tandem, new paint.

Moses Motor Co.
APPOMATTOX, VA.
VA. Dealer License No. 3

Finds 'General' In Old Storybook

Mrs. Bess Mattox, secretary to the principal at Appomattox Elementary School located the story of the "General", famous Civil War locomotive in an old story book last week. The "General", which brought a record crowd to the depot at Appomattox on May 28, is the subject of a story, "Stealing a Locomotive" from Stories of Our Own History, with an introduction written by Lawton B. Evans, Augusta, Ga. Mrs. Mattox says the cover has been lost, but that it's possible Evans is the author.

EHRICH'S
Optometrist And Optician
1107 Main Street — Lynchburg, Virginia
Hours 9 a. m. to 5 p. m. — Wed. 1 p.

Library Ho For Summe

The library will be ing the summer mon ing the usual schedu day through Friday, 4 p.m.

ATHLETE'S FOOT HOW TO TREAT

Apply instant-drying T-Jel to affected areas. It take hold to check itch in minutes. Then in 3 days, infected skin is usually healed. Relief guaranteed, or your money back. IN ONE BOTTLE of any drug store. NOW at Store.

Join Times-Virginian New York Club

All Expenses Paid For 5-Day Trip

TRAVEL ON DELUXE BUSES UP SHENANDOAH VALLEY TO NEW YO JULY 29 TO AUGUST 2. FIVE FUN PACKED DAYS WITH GOOD COM

HOW TO WIN

1. This newspaper has arranged the New York Tour for those who a anxious to enjoy this educational and entertaining visit to the large city in America.

2. This trip will cost you no money. You will win by taking paid sub scriptions to this paper. Subscriptions may be taken from either old new subscribers. Each will count the same. You may get subscriptio from anyboby, anywhere. Subscriptions may be taken for six months one year, two years, three years, four years or five years. Each subscrip tion will count a certain number of points, and 948 points will win th trip. The schedule of points is give below.

3. If you fail to secure enough points to win the trip, you will be poi 20 per cent in cash on all subscriptions you turn in. So you will be re warded anyway.

4. The campaign begins today and will end at noon, July 19. Sub scriptions received after that date will not count on the trip.

5. Open to white persons 18 to 65 years old.

6. The decision of the Campaign Manager will be accepted as fina in matters pertaining to the campaign.

HERE'S HOW THE POINTS COUNT

BY MAIL

Time	In Counties*	Elsewhere	Points
6 Months	1.75	2.00	4
1 Year	3.00	3.50	8
2 Years	6.00	7.00	17
3 Years	9.00	10.50	26
4 Years	12.00	14.00	35
5 Years	15.00	17.50	44

School subscription Sept. to June (Anywhere) $2.00 6

*Counties of Appomattox, Buckingham, Prince Edward, Amherst, Campbell, Nelson, and Charlotte.

Good For 50 Extra Points — ENTRANT COUPON — Good For 50 Extra Points

TIMES-VIRGINIAN
NEW YORK TRIP CAMPAIGN
APPOMATTOX, VA.

Please furnish me with blanks for taking subscriptions to The Times-Virginian, and enter my name for your NEW YORK TRIP.

NAME .....

ADDRESS .....

York Trip

(Continued from page 1)

...s with stops at China Town, the Battery Park. ...ll be taken on a ...ross New York Harbor ...edlie's Island to visit ...e of Liberty, and a ...ew York Harbor Manhattan Skyline.

...ernoon will be free ...er you will visit the Music Hall Theatre ...ening.

...August 1 a tour will ...of up-town New York, ...ockefeller Center, Radio ...the fashionable Fifth ...opping district, Millionaire's Row, Columbia University, ...of Harlem, stopping at ...of St. John the Divine, ...at Radio City, with ...elevators in the ...a breathtaking view ...ck City.

...ning will be spent on "NITE LIFE," with ...the fabulous Latin ...ing on two floor shows ...ing. Then to Sammy's Night Club on the Bowery, to hear the good old songs by former stars. Concluding at the gay Hawaiian Room of Hotel Lexington.

Friday and early Friday morning, on August 2, the party will leave for home by chartered bus, via New Jersey turnpike to Washington and Richmond.

This campaign is being conducted by the Times-Virginian. It is not a subscription contest, but a reward for energetic people in this territory.

The five day trip is highlighted by a tour through the Shenandoah Valley, busy tours of fabulous, New York city, theaters, shows, and a visit to the fashionable New York night life. Traveling in a congenial group from this area affords an opportunity to go places one would never see traveling alone. And it is all expense-paid to successful club members.

Milk and other dairy products provide two-thirds of the total calcium in family diets, the U. S. Department of Agriculture reports.

...ower Reading

...nds of students get better grades with shorter ...of homework through PAR (Programs for Acceleration in Reading)—a national program.

12 Sessions of 2½ hours each this summer ...ou can gain

Better Study Habits
Improved Concentration
Improved Comprehension
Faster Reading Speed

...for detailed bulletin on classes for Grade ...8 through 12, College and Adult levels also. ...s scheduled day and night.

...hillips Business College
...Church Street Lynchburg, Va.

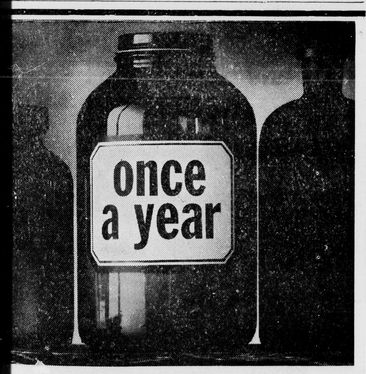

...rmacist may reach for a bottle of ...skyline powder only once a year, yet ...ys has this heart medicine on hand in ...emergency arises.

...imately 300 pharmaceuticals account ...of all prescriptions. Nevertheless, the ...pharmacist stocks more than 3,000 ...ems so that he will be able to fill imm...ely even the less common prescriptions.

...ition, your neighborhood pharmacist ...e prepared to answer questions from ...about drug dosage, strengths and ...ble forms and sizes. To acquire this knowledge, he spends long hours supplementing his professional education by keeping abreast of the latest pharmaceutical developments.

Because the pharmacist keeps more than 3,000 pharmaceuticals in stock and because he is well informed about them, you can be sure that the prescription your doctor writes will be filled accurately and when you need it. Your pharmacist—like doctors, prescription drug manufacturers and drug wholesalers—is a vital member of the team that makes today's life-giving medicines available to you.

LIBBY Downing Sneed, Pharmacist
On Duty At All Times To Fill Your Prescriptions Promptly

SNEED'S
PHARMACY
YOUR COMMUNITY DRUG STORE
Where There Is No Parking Problem
Route 460 Appomattox, Va.

Hd Schedule

Thursday, June 13 — Stonewall Club will meet at 2 p.m. at the Stonewall Community Center.

Thursday, une 13 — Clover Hill Club will meet at 7:30 p.m. with Mrs. Etta Inge.

County Line

We want to give our best wishes and congratulations to the 63 High School graduates of our community; Misses Brenda Nash Linda Nash, Sue Tucker and Clifford Pugh.

Mr. and Mrs. Jack Jones, of Richmond, were week end guests of Mr. and Mrs. Vernie Jones. They also visited in the home of Mr. and Mrs. R. O. Jones Friday.

Mrs. Ronnie Merchant and Miss Joyce Irby, of Maryland, were week end guests of Mrs. Gracie Irby and Mr. and Mrs. D. B. Irby, Jr.

Miss Linda Nash, Miss Sue Tucker, Jimmy Howard and Jordan Tucker visited Mrs. H. D. Jennings in the home of Mrs. W. B. Gibson Friday night. Mrs. Jennings returned home Friday from the hospital.

Mrs. Gracie Irby, Mrs. Ronnie Merchant, Miss Joyce Irby, Mrs. Henry Mann and Nancy and Mr. and Mrs. Lowell Owens and family, of Rustburg, visited MR. AND Mrs. E. R. Ferguson Sunday.

Mrs. Bobby St. John and Kathy visited Mrs. Elliott Nash and Linda Saturday afternoon.

Mr. and Mrs. Billy Reynolds and Ralph of Spout Springs, visited Mr. and Mrs. Elliott Nash and Mr. W. T. Nash Sunday.

Congraulations to Mr. and Mrs. David Mayberry, newly weds. Mr. and Mrs. Mayberry were Married Saturday, June 1. Mrs. Mayberry is the former Miss Mildred Harper, of Brookneal.

Mrs. Dennis Arnold, of Pennsylvania, were supper guest of Mr. and Mrs. Nelson Mann Wednesday night.

Miss Joyce Irby and Mrs. Gracie Irby visited Mr. and Mrs. Shelby Tucker and family Friday evening.

Mr. and Mrs. Richard Nash visited Mr. and Mrs. Herman Guill and Miss Della Inge, of Appomattox, Sunday afternoon.

Mrs. Faye Gutler and children, of Hampton, spent last week with Mr. and Mrs. Berkley Mayberry.

If God Cares

Lesson for June 9, 1963

God cares for His own. How often we have heard that! But there are millions of people who don't believe that at all because they are convinced that if God cared for them He would do something about it. The trouble here is not with God. However strange His ways may be, we cannot conceive of Him as a cruel or uncaring Creator and Crusher, one who delights to destroy His own creatures. The trouble here is with people, just like ourselves, or perhaps actually ourselves. There may be people who could have believed in God if it hadn't been for us. That is 'a terrible thought, but don't throw it away just because it hurts. It may be true.

If He Cares, We Must

If God is our God (and we like to claim Him) then if He cares for other men, so must we. No use talking about ourselves as God's children if we act more like the devil than like God. No use talking about ourselves as God's children if we make no effort to be and do like the true Son of God. If the Father in heaven is concerned over what happens to any human being, even the least; if our divine Father notes even a sparrow's fall, then the least we can do is to share His concern. Now it is not psychologically possible to have exactly the concern for people that God has, for one simple reason. His minds is infinite and ours is not. For example: Suppose a big airplane crashes somewhere in Peru. You read in the papers the list of American passengers. All strangers. So you breathe a little sigh of relief—"Nobody I ever knew." And off you go to business or pleasure and never give that crash another thought. Is this sinful? Partly so; but one reason why we can't feel desperately sorrowful, maybe not even a tiny bit sad over the crash, is that our minds just can't grasp it. Every minute or so some one dies, and that death means sorrow for some one, perhaps for many; and if you felt all that grief yourself, you would be crushed by the continual burden.

If We Care, We Must Help

One writer in the Bible, Saint James, makes fun of people who tell people in trouble, "Go in peace, be warm and fed," without doing anything to make the wish come true. A benediction is not a happy substitute for a breakfast. Caring about people is not a matter of emotion, feeling sad when they get into trouble and dancing with them when they are gay. If you do actually care for people, you will go to some trouble to help them out of trouble. A person who is helpful only when it's convenient won't be much help, and not very often. It's hard to believe in God when the people who sing (and even holler) about Him act like the devil. It's hard to believe in God if people who do claim to believe in Him act as if they had not even read His Book. God is being made a credible or incredible every day in the world, by the people who bear His Name.

The Shape of Love

If we ask a blessing before we eat, the usual way is to thank God for the food which is spread before us; and at breakfast we may thank God for a peaceful night. Now it does not make God's glory or goodness a bit less if we remember that without the aid of people we would have neither the food nor the comfortable night. Somebody planted the seeds of what you eat, somebody raised the chickens and the pigs and cows, somebody planted the wheat for the bread; and somebody knew how to cook. So with the peaceful night. Policemen kept it peaceful, so did the army and navy, when you come to that. So did the good cook; without her (or him) you'd have had indigestion and a night you couldn't feel thankful for. The personal God uses persons to help persons; that is the way God operates. We surely would not want to be cared for by a true God's helper is the happiest opportunity of life. Not that we are like the tools of a machinist. God does not use persons as you use a pencil. God uses only those who are willing and ready to be used.

(Based on outlines copyrighted by the Division of Christian Education, National Council of the Churches of Christ in the U.S.A. Released by Community Press Service.)

Millner Receives Award For Dairy Farming

Ronald Millner, a junior in the Appomattox High School, has been named to receive the area award of the Future Farmers of America for dairy farming. Millner, 18, is the son of Mr. and Mrs. J. O. Millner, of Appomattox.

Ronald is conducting a well-rounded student farming program of seven enterprises. In partnership with his father, he has a substantial investment in dairy animals, buildings, and equipment.

During his four years in vocational agriculture he has served as treasurer of his chapter and for a number of four conventions. He placed second in the FFA Area FFA Public Speaking Contest.

His work in dairy farming will be considered along with that of other area winners for the state award. Presentation of the state award will be made during the Annual FFA Convention at Blacksburg, June 17-20.

FATHER'S DAY GIFTS

Dress Shirts $2.99 & $4.25	Sport Shirts $1.39 to $4.00
TIES $1.00 to $2.50	PAJAMAS $2.99 to $5.00
Knit Shirts $1.99 & $2.99	Dress Oxfords $7.98 to $9.98
DRESS SOX 45c to $1.00	Box Of 4 HANDKERCHIEFS $1.00
BELTS $1.00 to$2.50	Hanes Underwear 85c to $1.00

T. HUNTER RICKERSON
Your Father's Day Headquarters
APPOMATTOX, VA.

Pastor Says

SAYING SO

The late Dr. W. Hersey Davis, Professor of Greek New Testament of the Southern Baptist Seminary, Louisville, Kentucky, while waiting for a gas service attendant to service his car, saw an outstanding scientist also waiting. Without introducing himself to the man he began a conversation with him about the atomic energy plant he was directing. As Dr. Davis asked questions and the scientist answered, the man noticed that there was a puzzled expression on Dr. Davis' face. He said, 'my friend, I do not believe I am getting through to you. I don't believe you know enough about atomic energy for me to explain it to you.' Dr. Davis replied, 'Mr brother, I can understand anything you can explain.'

Is not this our problem? Many of us haven't been telling others about our experience with the Lord, or we haven't worked at the job sufficiently to tell others. We have difficulty in 'Saying So', making it understandable to our associates.

One probable reason is that we have not clarified our experience with the Lord. We haven't tried often enough, or perhaps have never really put down to our own satisfaction just what Christ means to us.

It is true that life is terribly complicated and involved, so that we set from no single motive. But we can and must learn the art of 'saying so' if our witness is to be intelligent and effective.

There, we may be guilty of saying one thing and living another. This confuses the non-Christian no little. Especially if one is seeking to find the answer to this own need. The Psalmist and Israel had a varied and doited history. They had had many tragic as well as happy relationships in the course of their history. But the writer comes to a conclusion in Psalms 107, 2 that we ought to 'Say So' if we have been with the Lord.

Most of us realize that much of the difficulty in today's world is due to the lack of proper communication. The home life church relationships and community progress is often stalled or stopped because of the lack of communication. People just don't seem to get through to each other. Maybe this is due to a lack of 'rapport'. If so then we must make the proper identification with God and our fellowman. This comes about when we identify with Christ. His Church offers the best channel I know for this identification to take place.

The Psalmist is 'Saying So' about some very wonderful things. He talks about the goodness of God, His wonderful works, the satisfying of a longing soul; and bringing him out of darkness to the marvelous light.

Why do we so readily communicate the bad, the ugly, that which tears down? Why don't we talk more about the positive things in life. Dr. Norman Vincent Peale of New York has built a ministry on this attitude. He has glossed over some things; I am sure, but he has had a very effective and useful ministry. So much so, that a film is being prepared on his life.

Could it be that we live negatively? If so we can reverse this pattern. We can change the trend to 'saying so' about the best things. I recall on the Mery Griffin show, that for about a month, he had a retired lawyer who had gone to a lot of trouble and research to dig up some of those human interest stories which accentuate the positive side of life. It made an abiding impression on man judging from the mail received. He simply found out about some good thing and 'said so' where he had the opportunity. Once this attitude is taken and we begin to communicate it to others we will find that 'saying so' will cease to become a chore, and become a happy experience.

'Let the Redeemed of the Lord say so.'

O. D. Moore
Liberty Baptist Church

Red Cross Will Hold Meeting

A call for the Annual meeting of the Blood Program Committee of the Appalachian Red Cross Blood Program has been sent out by Franklin Whitten, Volunteer Regional Chairman.

The meeting is set for Thursday, June 13th at the new Regional Blood Center at 352 Luck Ave. Roanoke.

The luncheon served at 12:00 o'clock in the assembly room of the Roanoke Chapter (part of the new building) will be followed by a brief business session including the annual election of officers.

In addition to the duly appointed representatives each Chapter is urged to send as many of its members to the meeting as possible.

• WHEEL ALIGNMENT
• WHEEL BALANCING
GRINELS MOTOR CO.
Va. Dealer License No. 729

Vote For
☒ L. L. STANLEY
For SHERIFF OF APPOMATTOX COUNTY
July 9 Primary

If elected, I will **not** appoint any relative as my deputy. I have not discussed or promised deputy to anyone. Before January 1, 1964 I will carefully consider the qualifications plus recommendations from the community in which each applicant resides.

Paid Political Advertisement

To The Voters Of SOUTHSIDE DISTRICT

I am a candidate for the Board of Supervisors. I will appreciate anything you can do for me.

J. T. IRBY

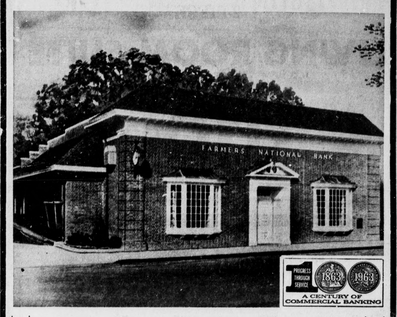

MANY A HIGH SCHOOL STUDENT HAS BEEN GREATLY HELPER IN COLLEGE BY REGULAR SAVINGS. WHATEVER YOUR FUTURE PLANS FOR YOUR SON OR DAUGHTER, MAY WE SUGGEST YOU CONSIDER A SAVINGS ACCOUNT HERE AS A PART OF THE PLANNING.

SEE US TODAY

The FARMERS NATIONAL Bank
"SURRENDERED TO SERVE YOU"
APPOMATTOX • VA.